DOs à Dos

(Valse / Comp. L.Barray)
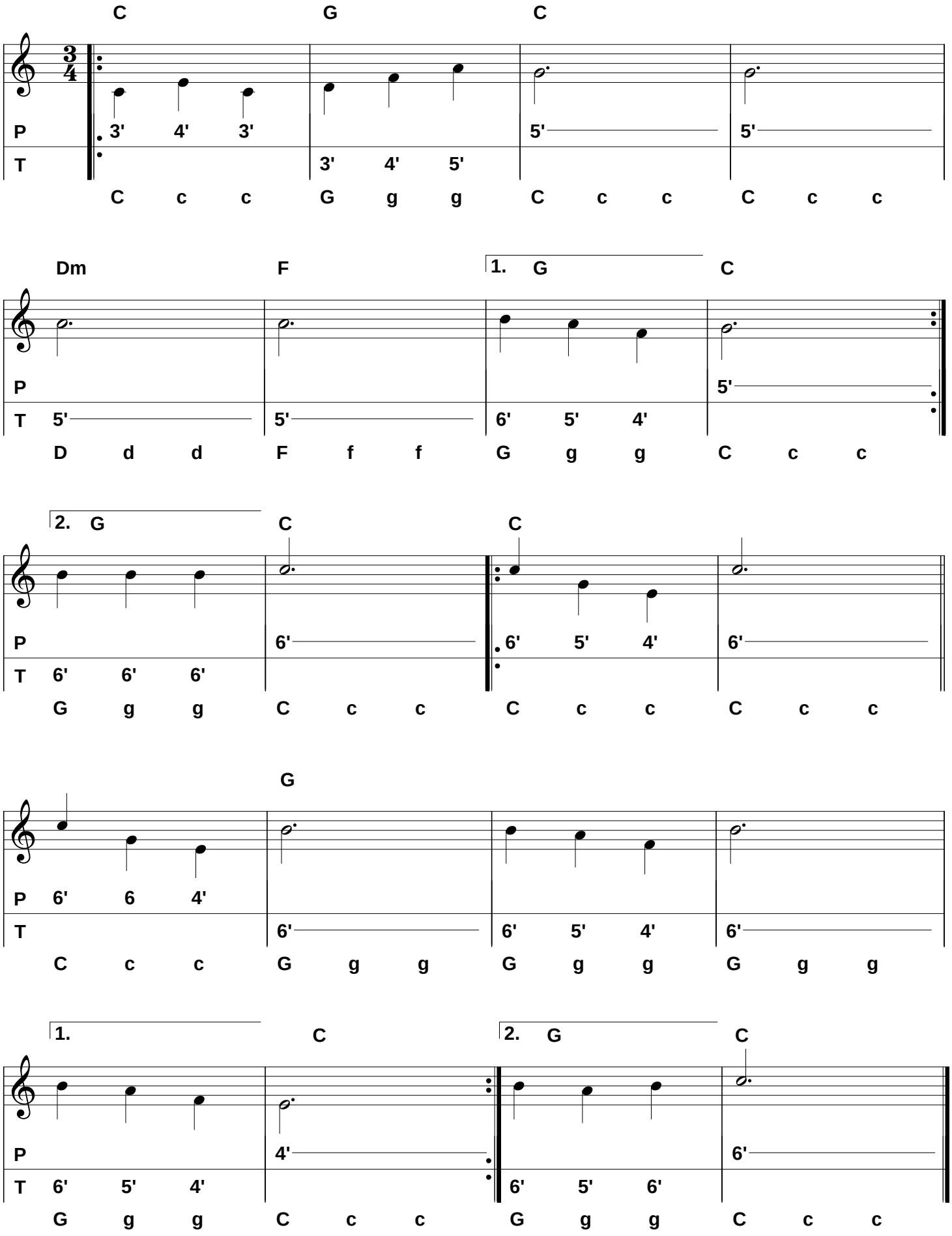
Tablature : Laurent Barray
www.barray.laurent.com